

ST. LUCIE INLET HARBOR

AMENDED

BEING LOT 35, SUBDIVISION OF LOTS 13 & 14 OF THE HANSON GRANT, PLAT BK. I, PG. 89, PUBLIC RECORDS OF PALM BEACH COUNTY NOW MARTIN COUNTY, AND THAT PARCEL OF LAND DESCRIBED IN O. R. BOOK 97, PG. 497, PUBLIC RECORDS OF MARTIN COUNTY, FLORIDA.

SCALE 1"=100'

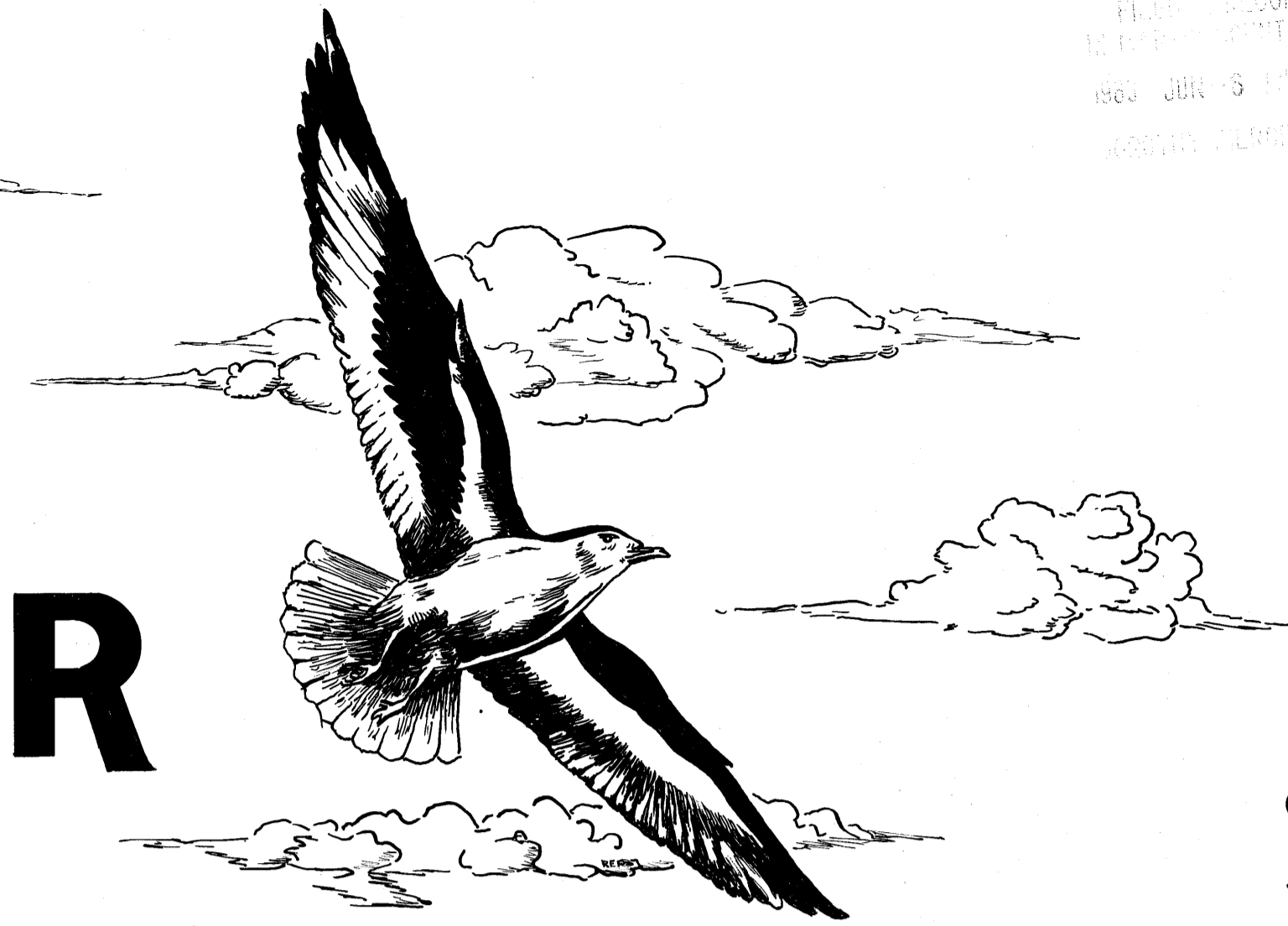
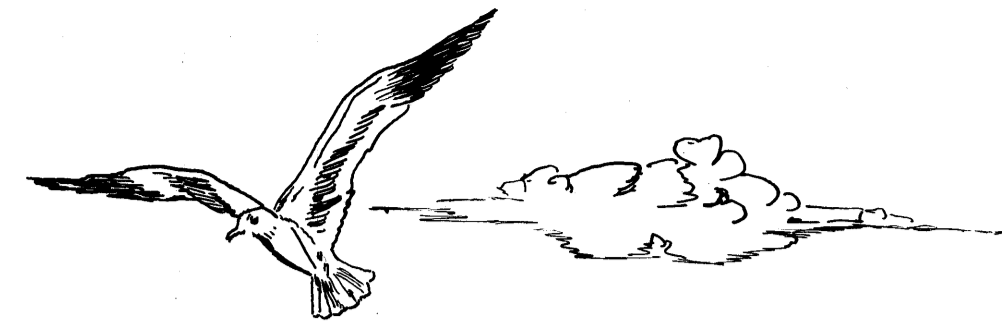
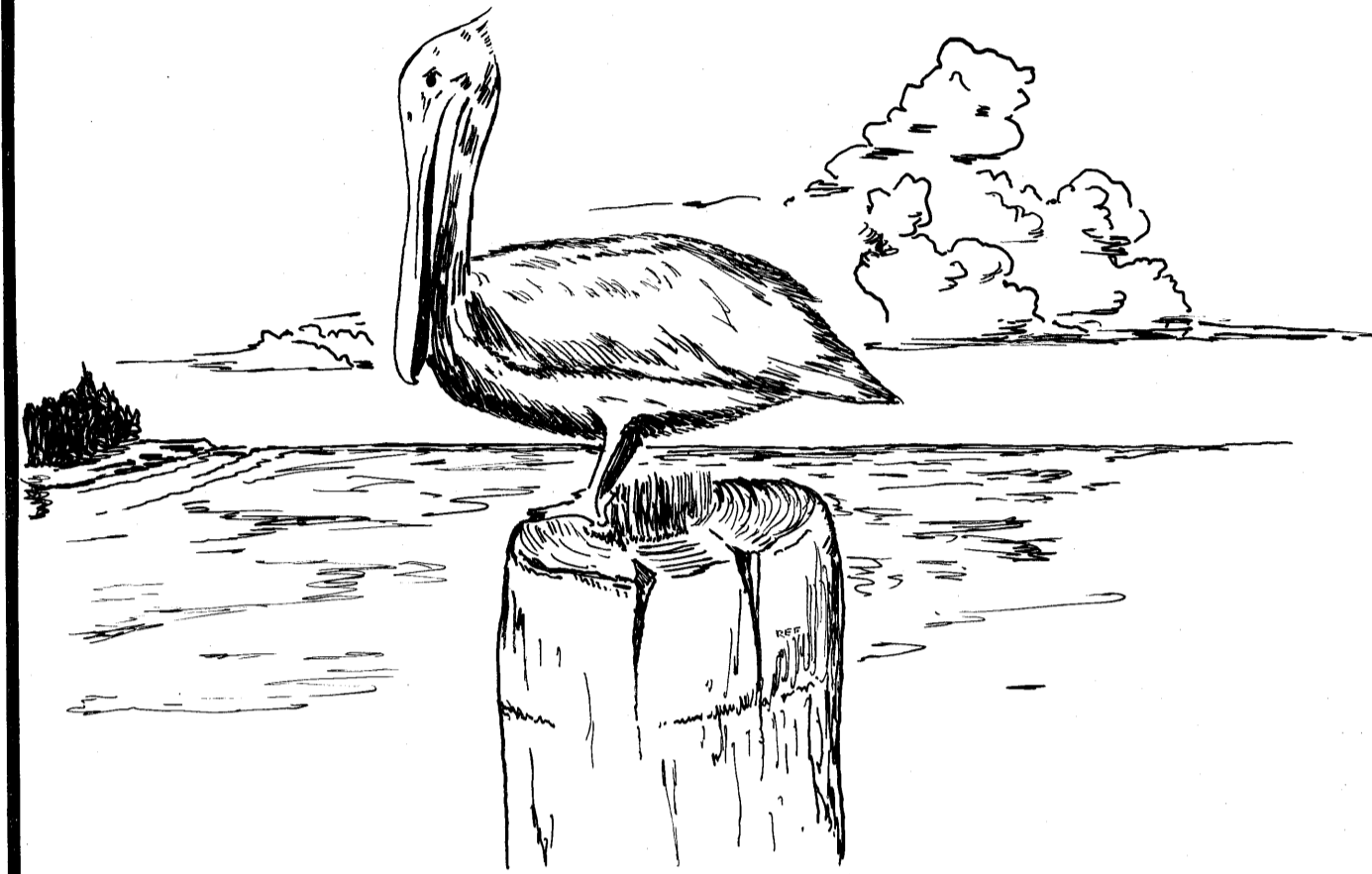

FILED
MARTIN COUNTY, FLA.
1963 JUN 5 11 04 29
STUART, FLORIDA

I hereby certify that I have examined the attached plat and find that it complies, in form with Chapter 177, Florida Statutes, and was filed for record in Plat BK. 4, Page 30 this 4th day of June, A.D., 1963, in the office of the clerk of the circuit court at Stuart, Martin County, Florida.

CLERK OF THE CIRCUIT COURT
Dorothy Pierce

File # 94330

CERTIFICATE COUNTY OF MARTIN STATE OF FLORIDA

I hereby certify that the attached plat is a true and correct representation of a survey made under my direction, and that said survey was accurate to the best of my knowledge and belief. And that permanent reference monuments were placed as prescribed by law.

Jack A. Stafford
REGISTERED LAND SURVEYOR
FLORIDA CERTIFICATE NO. 443

Subscribed and sworn to before me this 5th day of June, A.D., 1963, at Stuart, Martin County, Florida.

Lettie Zarnita
NOTARY PUBLIC

My commission expires: July 12, 1964

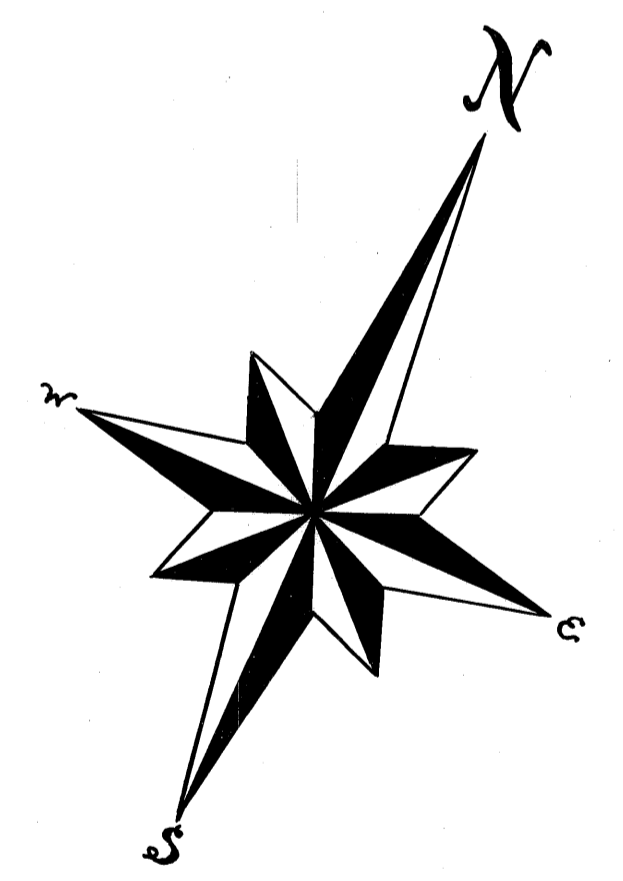
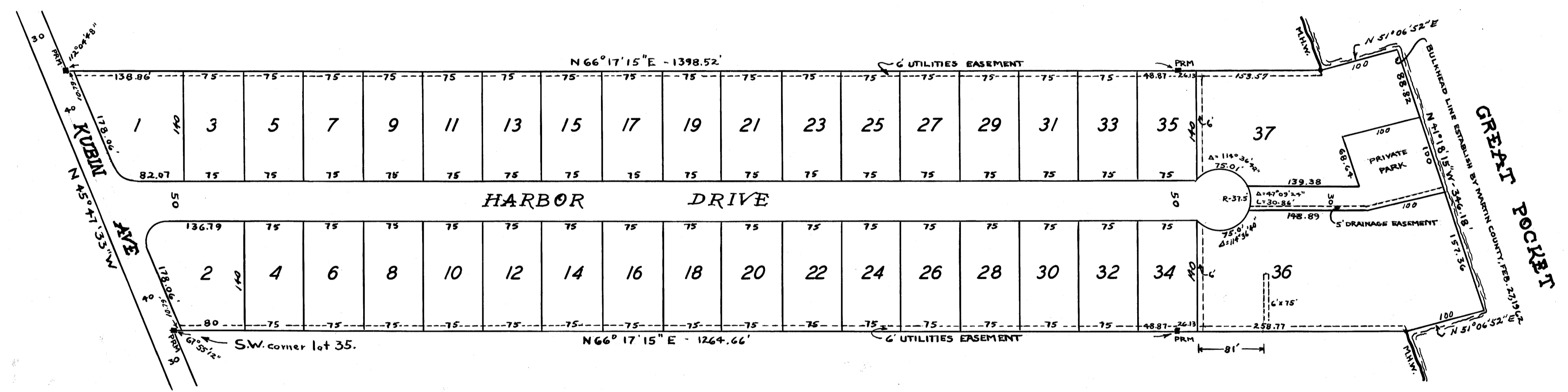

DEDICATION COUNTY OF MARTIN STATE OF FLORIDA

Know all men by these presents that Roger M. Skillman and Wauneta B. Skillman, his wife, and John E. Skillman and Lorraine B. Skillman, his wife, owners of the land shown hereon, have caused said land to be surveyed and platted as shown hereon, and do hereby dedicate, to the perpetual use of the public the roads shown hereon.

Witness *Louise Edwards*
Jessell S. Durmin
Rose Fabrier
John A. Fiske

Seal *Roger M. Skillman*
Wauneta B. Skillman
John E. Skillman
Lorraine B. Skillman

ACKNOWLEDGEMENT COUNTY OF PALM BEACH STATE OF FLORIDA

Before me this day personally appeared Roger M. Skillman and Wauneta B. Skillman, his wife, well known to me to be the persons who executed the dedication of plat shown hereon, and acknowledged to and before me that they executed the same for the uses and purposes stated therein.

Witness my hand and seal this 29th day of MAY AD, 1963

Louise Edwards
NOTARY PUBLIC

My commission expires: August 18, 1965

ACKNOWLEDGEMENT COUNTY OF DADE STATE OF FLORIDA

Before me this day personally appeared John E. Skillman and Lorraine B. Skillman, his wife, well known to me to be the persons who executed the dedication of plat shown hereon, and acknowledged to and before me that they executed the same for the uses and purposes stated therein.

Witness my hand and seal this 29th day of MAY AD, 1963

Rose Fabrier
NOTARY PUBLIC

My commission expires: Dec 5, 1964

APPROVED
Board of County Commissioners
Franklin Walker
Chairman
Date 6-6-63

Zoning & Planning Commission
James J. Grayson
Chairman
DATE 6-6-63

County Engineer
[Signature]
DATE 6-6-63

STAFFORD & BROCK
ENGINEERS
SURVEYORS
STUART FLORIDA

Drawn by R.E. Cwd by J.E.B. 5/15/63